Historic, archived document

Do not assume content reflects current scientific knowledge, policies, or practices.

62.57

LIBRARY
RECEIVED
FEB 25 1928
U. S. Department of Agriculture

1928 SPRING TRADE LIST

Lovett's NURSERY

Little Silver, N. J.

VIOLA JERSEY GEM

VANDERBILT HYBRID DELPHINIUMS

Fiftieth Anniversary

1878 - 1928

ALIDA LOVETT CLIMBING ROSE

Location of

Lovett's Nursery

World's Largest Growers of Privet

LOVETT'S NURSERY is located one mile from Little Silver depot, two miles from Red Bank, forty miles from New York City, and five miles from Long Branch. To reach it from NEW YORK CITY, take the Central Railroad of New Jersey (foot of Liberty Street, or 23d Street), or the Pennsylvania Railroad (Cortlandt Street, or 32d Street and 7th Avenue). From PHILADELPHIA take the Pennsylvania Railroad (Broad and Market Streets), or the Philadelphia and Reading Railroad (Bound Brook Route). In all cases get tickets to LITTLE SILVER; good on either road.

Telephone No. 2200 Red Bank

PAUL'S SCARLET CLIMBER

GOLDEN EMBLEM ROSE

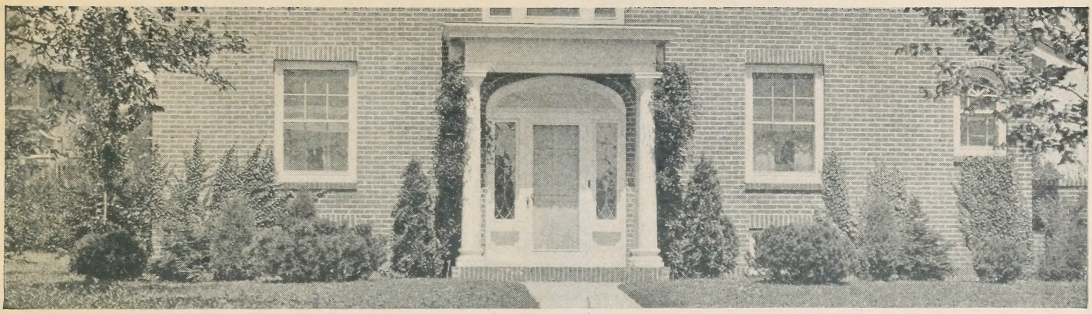

SPRING 1928 TRADE LIST

of

LOVETT'S NURSERY

Little Silver, New Jersey

TERMS AND CONDITIONS OF SALE

SPECIAL NOTICE—We exercise the greatest care to keep our stock clean and true to name. Should any be otherwise, we will return the money paid or replace it with other stock, but beyond this we are not liable for damage. A sure indication of the purity of our stock is that our customers continue to deal with us year after year. A Certificate of Inspection is attached to each shipment.

PRICES—This Trade-List applies only to orders placed by nurserymen, florists, or dealers. Items offered in our Retail Catalogue for spring, 1928, but not offered in this Trade-List, will be supplied to the Trade at a discount of 20 per cent from the each, dozen, and 100 rates quoted in the Retail Catalogue.

Not less than 5 of a variety will be supplied at the 10 rate, not less than 50 of a variety at the 100 rate, and not less than 500 of a variety at the 1,000 rate.

PACKING—All goods are carefully packed in boxes or bales, for which we charge the cost of material only. Please make it clear in your order whether goods are to be shipped by freight or express, and name route. After delivery to forwarders, all articles travel at the risk of the purchaser, and if loss or delay occurs, the forwarders alone are responsible. We deliver all goods to the express or freight depot at Little Silver or Red Bank without cartage charges. When ordering stock shipped by express C. O. D., please remit one-quarter the amount of the purchase price.

CLAIMS—If claims are made upon receipt of goods they will be carefully and cheerfully examined and adjusted. Any claims made fifteen days after receipt of goods will not be entertained.

TERMS—We offer the usual terms to those of known responsibility, but must have satisfactory business references from others, or cash with order. Please use printed stationery or enclose business card.

Everblooming Roses

Roses, though grown in profusion for generations, still retain a tremendous following, equaled by no other flowers and live Nurserymen are supplying these buyers to great advantage and profit.

A satisfied rose customer comes back for more Roses and usually other ornamentals, while dissatisfied customers give up entirely or go elsewhere. Retain your customers by supplying good varieties of high quality.

Nurserymen selling Lovett's Roses are assured of carefully handled, carefully chosen, high quality Roses that give complete and lasting satisfaction.

B. indicates that the plants are budded.

O. R. indicates that the plants are growing on their own roots.

Prices quoted are for strictly first-grade plants, f. o. b. Little Silver, N. J. We can supply limited quantities of most varieties in a medium grade at 10c less per plant than we ask for the heavier grade.

HYBRID TEAS AND TEAS

	10	100
Alex. Hill Gray. O.R. and B. Deep lemon-yellow	$4.00	$35.00
Amelia Gude. B. Deep yellow	4.00	35.00
America. B. Rose-pink	3.50	32.00
Annie Laurie. O.R. Salmon-flesh	3.50	32.00
Antoine Revoire. B. Pale flesh on yellow	3.50	32.00
Arthur R. Goodwin. O.R. Copper to salmon	3.50	32.00
Betty. O.R. and B. Coppery-pink	3.50	32.00
British Queen. B. Pure white	3.50	32.00
Chrissie McKeller. B. Orange-pink	3.50	32.00
Clara Watson. O.R. Silvery flesh	3.50	32.00
Cleveland. B. Deep copper-yellow	4.00	35.00
Columbia. B. Peach-blow pink	3.50	32.00
Commonwealth. B. Deep pink	3.50	32.00
Constance. B. Golden yellow streaked	4.00	35.00
Countess Clanwilliam. B. Peach-pink to red	3.50	32.00
Crimson Queen. O.R. and B. Velvety crimson	$3.50	$32.00
Crusader. B. Rich velvety crimson	3.50	32.00
Dean Hole. B. Carmine, salmon shaded	3.50	32.00
Double Pink Killarney. O.R. Shell-pink	3.50	32.00
Double White Killarney. B. White	3.50	32.00
Dr. Joseph Drew. B. Salmon-yellow	4.00	35.00
Duchess of Albany. O.R. and B. Red La France	3.50	32.00
Duchess of Wellington. O.R. and B. Saffron-yellow	4.00	35.00
Ecarlate. O.R. Brilliant scarlet	3.50	32.00
Edward Mawley. B. Crimson	3.50	32.00
Eldorado. B. Golden yellow	4.00	35.00
Elsie Beckwith. B. Pink	3.50	32.00
Etoile de France. O.R. and B. Velvety crimson	3.50	32.00
F. W. Dunlop. B. Pink	3.50	32.00
Francis Scott Key. B. Deep red	3.50	32.00

Everblooming Roses (Continued)

HYBRID TEAS AND TEAS (Continued)

	10	100
Gen. Sup. A. Janssen. O.R. and B. Glowing carmine	$3.50	$32.00
Golden Emblem. B. Cadmium-yellow	4.00	35.00
Golden Ophelia. B. Yellow	4.00	35.00
Gorgeous. B. Orange-yellow	4.00	35.00
Gruss an Teplitz. O.R. and B. Red	3.50	32.00
Hadley. B. Crimson-red	3.50	32.00
Harry Kirk. B. Sulphur-yellow	4.00	35.00
Helen Gould. O.R. Watermelon-red	3.50	32.00
Henrietta. O.R. and B. Fiery orange-red	3.50	32.00
Hermosa. O.R. and B. Bright pink	3.50	32.00
Hoosier Beauty. B. Glowing scarlet-crimson	3.50	32.00
Hortulanus Budde. O.R. Dark red	3.50	32.00
Jonk. J. L. Mock. O.R. and B. Pink	3.50	32.00
Kaiserin Aug. Victoria. O.R. and B. White	3.50	32.00
Killarney. B. Pink	3.50	32.00
Lady Ashtown. O.R. Shining pink	3.50	32.00
Lady Hillingdon. O.R. and B. Apricot-yellow	4.00	35.00
Lady Pirrie. O.R. and B. Coppery, reddish-salmon	4.00	35.00
Lady Ursula. B. Flesh-pink	3.50	32.00
La Detroit. B. Shell-pink	3.50	32.00
La France. O.R. and B. Silver-pink	3.50	32.00
Legion (American). O.R. Red	3.50	32.00
Lieutenant Chaure. B. Velvety crimson	3.50	32.00
Lillian Moore. B. Deep Indian yellow	4.00	35.00
Los Angeles. B. Pink coral and gold	4.00	35.00
Louise Baldwin. B. Rich orange	4.00	35.00
Louise Catherine Breslau. B. Coral-red to orange	3.50	32.00
Luxembourg. B. Yellow	3.50	32.00
Mad. Abel Chatenay. O.R. and B. Pink	3.50	32.00
Mad. Caroline Testout. B. Satiny pink	3.50	32.00
Mme. Colette Martinet. B. Orange-yellow	4.00	35.00
Mad. Edo. Herriot. B. Coral-red, shaded yellow	4.50	40.00
Mad. Jules Grolez. O.R. and B. China rose	3.50	32.00
Mad. Leon Paine. O.R. Silvery-pink	3.50	32.00
Mad. Marcel Delaney. B. Soft pink, shaded hydrangea	3.50	32.00
Mad. Segond Weber. B. Bright rose-pink	3.50	32.00
Maman Cochet. O.R. and B. Coral-pink	3.50	32.00
K. of K. O.R. Dazzling pure scarlet	3.50	32.00
Miss Lolita Armour. B. Chrome-yellow	4.00	35.00
Miss Willmot. B. Sulphur-cream	4.00	35.00
Mrs. A. R. Waddell. O.R. and B. Reddish saffron	3.50	32.00
Mrs. Chas. K. Douglas. O.R. Flaming scarlet	$3.50	$32.00
Mrs. Chas. Pierson. O.R. Cardinal red	3.50	32.00
Mrs. Chas. Russell. B. Bright rose-pink	3.50	32.00
Mrs. Farmer. B. Indian yellow	4.00	35.00
Mrs. F. W. Vanderbilt. B. Deep orange-red, shaded apricot	4.00	35.00
Mrs. R. B. Cant. B. Bright pink	3.50	32.00
Mrs. S. K. Ringe. B. Deep golden yellow	4.00	35.00
Premier. B. Deep rose	3.50	32.00
Prince de Bulgarie. O.R. Pearly pink, flushed salmon	3.50	32.00
Radiance. O.R. and B. Rich pink	3.50	32.00
Red Premier. O.R. Red	3.50	32.00
Red Radiance. O.R. and B. Cerise red	3.50	32.00
Rhea Reid. B. Dark velvety red	3.50	32.00
Robin Hood. O.R. and B. Rosy scarlet	3.50	32.00
Rose Marie. B. Bright watermelon-red	3.50	32.00
Souv. de Claudius Pernet. B. Clear yellow	4.50	40.00
Souv. de Geo. Pernet. B. Oriental red, shaded yellow	3.50	32.00
Sunburst. O.R. and B. Sulphur-yellow	4.00	35.00
T. F. Crozier. B. Canary-yellow	4.00	35.00
Templar. O.R. and B. Clear deep red	3.50	32.00
Wellesley. O.R. and B. Silvery pink	3.50	32.00
White Cochet. O.R. and B. White	3.50	32.00
White Ophelia. O.R.	3.50	32.00
White Premier. O.R.	3.50	32.00
White Testout. O.R.	3.50	32.00
William F. Dreer. B. Yellow to pink	3.50	32.00
Wm. R. Smith. O.R. and B. Cream to pink	3.50	32.00

HYBRID PERPETUALS

The hardy Roses which bloom in June and again in the autumn. Their large flowers of glorious colors give them tremendous appeal.

Strong, Two-Year, No. 1 Field-Grown Plants, $3.50 per 10; $30.00 per 100

Alfred Colomb. B. Carmine-crimson.
American Beauty. O.R. and B. Crimson-lake.
Anna de Diesbach. B. Carmine-red.
Capt. Christy. B. Delicate flesh.
Earl of Dufferin. B. Velvety crimson.
F. K. Druschki. O.R. and B. Snow-white.
Gen. Jacqueminot. B. Crimson.
Geo. Ahrends. B. Delicate pink.
Geo. Dickson. B. Velvety crimson.
Heinrich Munch. B. Soft pink.
His Majesty. B. Crimson.
J. B. Clark. B. Deep red.
Mad. Gab. Luizet. B. Silvery-pink.
Magna Charta. B. Rosy-carmine.
Marshall P. Wilder. B. Deep red.
Paul Neyron. B. Deep rose.
P. C. de Rohan. B. Dark maroon.
Ulrich Brunner. O.R. and B. Clear red.

Everblooming Roses (Continued)

POLYANTHAS (Baby Ramblers)

Polyanthas are noted as profuse bloomers. The flowers are small, but their immense bunches more than make up this possible objection.

Strong, Two-Year, No. 1 Field-Grown Plants, $3.50 per 10; $30.00 per 100

Baby Dorothy. B. Pink.

Baby Rambler. B. Red.

White Baby Katherine Zeimet. O.R. Pure white.

MOSS ROSES

Old-time Roses that still have a large number of admirers. We grow the best varieties for general trade.

Strong, Two-Year, No. 1 Field-Grown Plants, $3.50 per 10; $30.00 per 100

Crested Moss. B. Bright rose, with a great mossy hood.

Henri Martin. B. The best red of this type.

Salet. B. Bright rosy-pink.

White Bath. B. A fine white.

RUGOSAS AND OTHERS

Strong, hedge or big-bush types. They are mostly constant-blooming and are extremely hardy.

Strong, Two-Year, No. 1 Field-Grown Plants, $3.50 per 10; $30.00 per 100

Conrad Ferdinand Meyer. B. Light pink.

F. J. Grootendorst. O.R and B. Crimson; cluster-flowered.

Harrison's Yellow. B. Semi-double, bright yellow flowers covering the big bushes early in the season. Very vigorous and hardy, with perfect, healthy foliage. The very best yellow Rose for cold climates, and a splendid shrub or hedge plant. Its cloud of blossoms is a miracle of soft yellow in the spring.

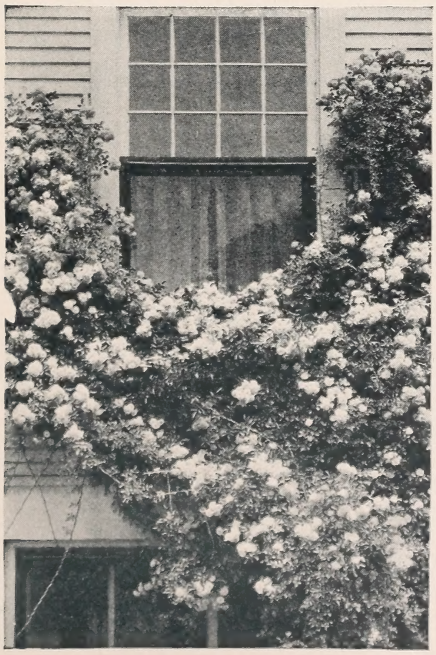

EXCELSA RAMBLER

New Century. B. Silvery pink.

Persian Yellow. B. Bright yellow; double flowers.

Sir Thomas Lipton. B. Pure white.

Soleil d'Or. B. Orange-gold and pink mingle in the very double, somewhat misshapen blooms, in a splendor of unrivaled color; very sweetly scented. Plant of vigorous Hybrid Perpetual habit, blooming freely in June and sparingly thereafter. An intensely interesting Rose, the first of the Pernet yellow strain.

CLIMBING ROSES

Mention must be made of our outstanding Climbing varieties. In addition to the favorite Van Fleet creations, ALIDA LOVETT, BESS LOVETT and MARY LOVETT, we also feature the new Mary Wallace, which has proven so successful. These new varieties are forging to the front through sheer merit and the demand is very heavy.

Prices Refer to Strictly No. 1 Grade Plants

	10	100
Alberic Barbier. A good yellow	$3.50	$30.00
Alida Lovett. The best pink climber	4.00	35.00
Aviateur Bleriot. A splendid yellow	3.00	25.00
Bess Lovett. Brilliant crimson	3.50	30.00
Christine Wright. Large, cheerful pink	3.00	25.00
Climbing American Beauty. Crimson-lake	3.00	25.00
Climbing Gruss an Teplitz. Dazzling crimson	3.00	25.00
Crimson Rambler. Crimson, in clusters	2.50	20.00
Dorothy Perkins. Shell-pink	2.20	18.00
Dr. W. Van Fleet. Attractive pink	2.50	20.00
Ernst Grandpierre. Glistening white	4.00	35.00
Eugene Jacquet. Cherry-red	3.00	25.00
Excelsa. Improved Crimson Rambler	2.20	18.00
Flower of Fairfield. The Everblooming Crimson Rambler	2.50	20.00
Gardenia. Lemon-yellow	3.00	25.00
Lady Gay. Very similar to Dorothy Perkins	2.20	18.00
Mary Lovett. The best white climber	4.50	40.00
Mary Wallace. A large-flowered pink variety	3.50	30.00
Paul's Scarlet. Simply gorgeous glistening crimson	3.00	25.00
Purity. Pure white; very large	3.00	25.00
Roserie. Shades of pink	2.50	20.00
Silver Moon. Semi-double creamy-white	3.00	25.00
Tausendschon. Variable pink and cream	2.50	20.00
White Dorothy Perkins. White in clusters	2.50	20.00
Wichuraiana. The Memorial Rose	2.50	20.00

HARDY SHRUBS

DECIDUOUS AND EVERGREEN

A plentiful supply of shrubs is necessary to meet the demands of home owners today as more and more people realize the value of shrubs about the homes. Their hardiness, rapid growth and fine appearance make sales easy.

We have an exceptionally fine stock of shrubs of the highest quality. We have on hand many varieties not listed in this list and invite your inquiries.

ACANTHOPANAX pentaphyllum (Aralia pentaphylla). Five leaf Aralia.

	10	100
2 to 3 ft.	$2.50	$20.00
3 to 4 ft.	3.50	30.00

Acer palmatum (polymorphum). Green Japanese Maple.

15 to 18 in.	$10.00
18 to 24 in.	15.00
2 to 3 ft.	20.00
3 to 4 ft.	25.00
4 to 5 ft.	30.00

Palmatum atropurpureum. Japanese Blood-leaf Maple.

12 to 18 in.	B. & B.	22.50
18 to 24 in.	B. & B.	30.00
2 to 2½ ft.	B. & B.	40.00
2½ to 3 ft.	B. & B.	50.00
3 to 4 ft.	B. & B.	75.00

NOTE—These Japanese Maples, though not grafted trees, are of extra-good color.

Special—We have 5000 extra fine seedlings of Japanese Blood-leaf Maple, 3 to 6 in., splendid for lining out, which we offer at following special prices, **$15.00 per 100; $125.00 per 1000.**

ALTHAEA. See **Hibiscus syriacus.**

AMYGDALUS nana. Double Pink-flowering Almond, also Double White-flowering.

	10	100
Either variety, 2 to 3 ft.	$3.50	$30.00

AZALEA Amoena. Japanese Azalea.

10 to 12 in.	B. & B.	11.50	100.00
12 to 15 in.	B. & B.	13.50	125.00
15 to 18 in.	B. & B.	20.00	185.00

Calendulacea. Flame Azalea.

18 to 24 in.	B. & B.	17.50
2 to 3 ft.	B. & B.	22.50
3 to 4 ft.	B. & B.	30.00

AZALEA (Continued)

Hinodegiri. Red Japanese Azalea.

		10	100
8 to 10 in.	B. & B.	$10.00	$ 90.00
10 to 12 in.	B. & B.	12.50	110.00
12 to 15 in.	B. & B.	16.50	150.00
15 to 18 in.	B. & B.	25.00	

J. T. Lovett. An exceedingly valuable variety with evergreen foliage and brilliant pink flowers as large as those of the Indica varieties.

		10	100
10 to 12 in.	B. & B.	$16.50	$150.00
12 to 15 in.	B. & B.	20.00	185.00
15 to 18 in.	B. & B.	32.50	300.00

Indica alba (ledifolia alba). Produces large white flowers.

12 to 15 in.	B. & B.	12.50	110.00
15 to 18 in.	B. & B.	15.00	125.00
18 to 24 in.	B. & B.	20.00	175.00

Viscosa. Swamp Azalea.

2 to 3 ft.	20.00	175.00
3 to 4 ft.	25.00	225.00

BERBERIS Thunbergii. Japanese Barberry. Specializing as we are in the production of Berberis, and sending out only well grown, very bushy plants, it is not surprising that our annual sales frequently run over 300,000 plants. This season our plants are better than ever, and please note our prices. All are 3-year transplanted, extra bushy plants.

	10	100	1000
9 to 12 in.	$0.75	$ 5.00	$ 45.00
12 to 18 in.	1.00	7.00	60.00
18 to 24 in.	1.75	14.00	120.00
2 to 2½ ft.	2.50	20.00	180.00

Minor. Box-Barberry. Bushy transplanted plants.

	10	100
18 to 24 in.	$4.00	$35.00
2 to 2½ ft.	6.00	50.00

Hardy Shrubs (Continued)

BUDDLEIA magnifica. Butterfly Shrub. The Buddleia is growing more popular every day. Be sure your stock of these fine shrubs is ample.

	10	100
Strong 1-yr. plants	$1.50	$ 10.00
Extra strong 2-yr. plants, 2 to 3 ft.	2.00	15.00
Extra strong 2-yr. plants, 3 to 4 ft.	2.50	20.00

BUXUS sempervirens. Boxwood.

9 to 12 in., bushy	7.50	60.00
12 to 15 in., bushy	10.00	90.00
15 to 18 in., bushy	12.50	115.00

Suffruticosa. Dwarf Box. 5 years old, extra bushy.

	10	100	1000
4 to 6 in.	$2.00	$18.00	$150.00
6 to 8 in.	3.50	30.00	250.00
8 to 10 in.	5.50	50.00	
10 to 12 in.	8.00	75.00	

CALYCANTHUS floridus. Sweet Shrub.

	10	100
12 to 18 in.	$3.00	
18 to 24 in.	4.50	

CLETHRA alnifolia. Sweet Pepper Bush.

12 to 18 in.	2.50	20.00
18 to 24 in.	3.00	25.00

CORNUS alba elegantissima. Variegated Dogwood.

2 to 3 ft.	4.00	

Alba Siberica. Red-barked Dogwood.

2 to 3 ft.	2.50	20.00

Paniculata. Gray Dogwood.

2 to 3 ft.	3.00	25.00
3 to 4 ft.	3.50	30.00
4 to 5 ft.	4.50	40.00

Stolonifera lutea. Golden-barked Dogwood.

3 to 4 ft.	2.50	20.00
4 to 5 ft.	3.50	30.00

DAPHNE cneorum. Rose Daphne.

	10	100
6 to 8 in.	$6.00	$55.00
8 to 10 in.	8.00	75.00

DEUTZIAS

Deutzias are among the finest of shrubs and should be extensively planted. The plant is very attractive even when not in bloom. Be ready for the demand with a good supply of high-class bushes.

Candidissima. Snowflake Deutzia.

	10	100
2 to 3 ft.	$2.00	$15.00
3 to 4 ft.	2.50	20.00

Crenata fl. pl. Double Pink Deutzia.

2 to 3 ft.	2.00	15.00
3 to 4 ft.	2.50	20.00
4 to 5 ft.	3.50	30.00
5 to 6 ft.	4.50	40.00

Gracilis. Slender Deutzia.

12 to 18 in.	2.50	20.00

Lemoinei. Lemoine's Deutzia.

15 to 18 in.	2.00	18.00
18 to 24 in.	2.50	22.00

Pride of Rochester. Large-flowered Deutzia.

2 to 3 ft.	2.00	15.00
3 to 4 ft.	2.50	20.00
4 to 5 ft.	3.50	30.00
5 to 6 ft.	4.50	40.00

Watereri. Waterer's Deutzia.

2 to 3 ft.	2.00	15.00
3 to 4 ft.	2.50	20.00

ELAEAGNUS angustifolia. Russian Olive.

2 to 3 ft.	2.00	15.00
3 to 4 ft.	3.00	25.00

HONEYSUCKLE

SNOWBERRY

WEIGELA ROSEA

Hardy Shrubs (Continued)

EUONYMUS alatus. Winged Euonymus.

	10	100
18 to 24 in.	$ 5.00	
2 to 3 ft.	7.50	
3 to 4 ft.	10.00	

Japonicus. Evergreen Burning-bush.

15 to 18 in.	6.00	$50.00
18 to 24 in.	7.50	65.00
2 to 2½ ft.	10.00	90.00

EXOCHORDA grandiflora. Pearl Bush.

2 to 3 ft.	3.00	25.00
3 to 4 ft.	3.50	
4 to 5 ft.	4.50	
5 to 6 ft.	6.00	

FORSYTHIAS

Fortunei.

2 to 3 ft.	$2.00	$15.00
3 to 4 ft.	2.50	20.00

Intermedia.

2 to 3 ft.	2.00	15.00
3 to 4 ft.	2.50	20.00
4 to 5 ft.	3.50	

Viridissima.

2 to 3 ft.	2.00	15.00
3 to 4 ft.	2.50	20.00

HIBISCUS Syriacus (Althea). A splendid assortment of varieties.

18 to 24 in.	1.60	14.00
2 to 3 ft.	2.00	18.00
3 to 4 ft.	3.00	

HYDRANGEAS

A splendid shrub that gives fine results. Plan on featuring this variety. We have a fine supply. Write for carload lot prices.

Arborescens grandiflora. Snowball Hydrangea.

	10	100
12 to 18 in.	$1.80	$16.00
18 to 24 in.	2.50	22.00
2 to 3 ft.	3.50	30.00
3 to 4 ft.	4.50	40.00

HYDRANGEA (Continued)

Paniculata. Single-flowered Hydrangea.

	10	100
2 to 3 ft.	$3.50	$30.00
3 to 4 ft.	4.50	40.00

Paniculata grandiflora. Pee-gee Hydrangea.

	10	100	1000
6 to 12 in.	$1.25	$10.00	$ 90.00
12 to 18 in.	2.00	15.00	135.00
18 to 24 in.	3.00	25.00	
2 to 3 ft.	4.00	35.00	
3 to 4 ft.	5.00	45.00	

LEUCOTHOE CATASBAEI (Drooping Leucothoe)

	10	100
9 to 12 in.	$ 7.50	$ 60.00
12 to 15 in.	10.00	85.00
15 to 18 in.	12.50	110.00

LIGUSTRUM (Privet)

Amurense. Hardy Amoor River North Privet.

	10	100	1000
12 to 18 in.	$0.75	$ 5.00	$ 40.00
18 to 24 in.	.90	6.00	50.00
2 to 3 ft.	1.25	9.00	75.00
3 to 4 ft., extra heavy	1.50	12.50	100.00
4 to 5 ft., extra heavy	2.00	17.50	

Ibolium. The Sensational New Hardy Privet. Where winters are severe this Privet is ideal, as it is of the greatest hardiness. As attractive as California Privet. Don't overlook this.

	10	100	1000
12 to 18 in.	$0.80	$ 6.00	$ 50.00
18 to 24 in.	1.00	7.00	60.00
2 to 3 ft.	1.50	10.00	80.00
3 to 4 ft.	2.00	15.00	125.00
4 to 5 ft.	3.00	25.00	

Ibota. Ibota Privet.

	10	100
18 to 24 in.	$0.80	$ 6.00
2 to 3 ft.	1.00	8.00
3 to 4 ft.	1.50	12.00
4 to 5 ft.	2.00	17.50

Hardy Shrubs (Continued)

LIGUSTRUM

Ovalifolium. California Privet.

	10	100	1000
1 yr., 12 to 18 in.	$0.30	$ 2.00	$15.00
1 yr., 18 to 24 in.	.40	3.00	25.00
2 yrs., extra bushy, 9 to 12 in.	.30	2.00	15.00
2 yrs., extra bushy, 12 to 18 in.	.35	2.50	20.00
2 yrs., extra bushy, 18 to 24 in.	.50	3.50	30.00
2 yrs., extra bushy, 2 to 3 ft.	.70	5.00	45.00
2 yrs., extra bushy, 3 to 4 ft.	.90	7.00	60.00
4 yrs., heavy, 5 to 6 ft.	3.50	30.00	
4 yrs., heavy, 6 to 8 ft.	5.00	45.00	
10 yrs., extra bushy specimens, 5 to 6 ft.	22.50	200.00	
10 yrs., extra bushy specimens, 6 to 8 ft.	30.00	275.00	

Globe or Ball.

	10	100
12 to 18 in.	$ 8.00	$ 70.00
18 to 24 in.	12.00	100.00
2 to 2½ ft.	17.50	

Regelianum. Regel Privet. True spreading type.

18 to 24 in.	1.50	12.00
2 to 3 ft.	2.00	15.00
3 to 4 ft.	3.00	25.00

Vulgare. European Privet.

3 to 4 ft.	2.00	15.00
4 to 5 ft.	2.50	20.00

LONICERA (Honeysuckle)

A popular shrub that deserves to be pushed even more. A wonderful variety of flowers, foliage and fruit that are delightful. A good item to feature.

Bella albida. White Belle Honeysuckle.

	10	100
4 to 5 ft.	$3.50	
5 to 6 ft.	4.50	

Fragrantissima. Fragrant Bush Honeysuckle.

2 to 3 ft.	2.00	$15.00
3 to 4 ft.	2.50	20.00

LONICERA (Continued)

Morrowi. Morrow Honeysuckle.

	10	100
2 to 3 ft.	$2.00	$15.00
3 to 4 ft.	2.50	20.00
4 to 5 ft.	3.50	30.00
5 to 6 ft.	4.50	40.00

Tartarica alba. White Tartarian Honeysuckle.

2 to 3 ft.	2.00	15.00
3 to 4 ft.	2.50	20.00

Tartarica rosea. Pink Tartarian Honeysuckle.

2 to 3 ft.	2.00	15.00
3 to 4 ft.	2.50	20.00
4 to 5 ft.	3.50	30.00

PHILADELPHUS

A wonderful all-around group of shrubs. Their rapid and extensive growth makes them fine for screens and mass effects. Our stock is splendid.

Coronarius. Sweet Mock Orange.

	10	100
2 to 3 ft.	$2.00	$15.00
3 to 4 ft.	2.50	20.00
4 to 5 ft.	3.50	30.00
5 to 6 ft.	4.50	40.00

Coronarius grandiflorus. Large-flowered Mock Orange.

2 to 3 ft.	2.00	15.00
3 to 4 ft.	2.50	20.00
4 to 5 ft.	3.50	30.00
5 to 6 ft.	4.50	40.00

Gordonianus. Gordon Mock Orange.

3 to 4 ft.	2.50	20.00
4 to 5 ft.	3.50	30.00
5 to 6 ft.	4.50	40.00

Virginalis. Virginal Mock Orange.

18 to 24 in.	3.00	
2 to 3 ft.	4.00	

Zeyheri. Zeyher Mock Orange.

4 to 5 ft.	3.50	30.00
5 to 6 ft.	4.50	40.00

Rhododendron Maximum. We believe our source of supply for this variety cannot be excelled. We are prepared to quote most attractive prices on carload lots. Please advise us as to your requirements.

A BEAUTIFUL PLANTING OF HYDRANGEA

Hardy Shrubs (Continued)

ROSA multiflora japonica. Japanese Rose.

	10	100	1000
18 to 24 in.	$2.00	$15.00	$125.00
2 to 3 ft.	2.50	20.00	150.00
3 to 4 ft.	3.00	25.00	175.00
4 to 5 ft.	3.50	30.00	200.00

We also have 300,000 splendid seedlings of Rosa multiflora japonica suitable for budding or grafting purposes. Write for very special quotations.

ROSA RUGOSA. Red Rugosa Rose.

	10	100	1000
12 to 18 in.	$2.00	$15.00	$125.00
18 to 24 in.	2.50	18.00	150.00
2 to 3 ft.	3.00	25.00	

Rugosa alba. White Rugosa Rose.

	10	100
12 to 18 in.	$3.00	$25.00
18 to 24 in.	3.50	30.00

SALIX caprea. Pussy Willow. (The improved variety, with larger silver buds and of stronger growth than the older sort.)

2 to 3 ft., bushy	2.50	20.00
3 to 4 ft., bushy	3.00	25.00
4 to 5 ft., bushy	3.50	30.00
5 to 6 ft., bushy	4.50	40.00

Incana (rosmarinifolia). Rosemary Willow.

4 to 5 ft.	3.50	30.00
5 to 6 ft.	4.50	40.00

SPIRAEA

Anthony Waterer. Waterer Spirea

12 to 15 in.	1.50	12.00
15 to 18 in	2.00	15.00

Arguta. Garland Spirea.

12 to 18 in.	1.50	12.00
18 to 24 in.	2.00	15.00

Billardi. Billard Spirea. Pink.

2 to 3 ft.	2.00	15.00
3 to 4 ft.	2.50	20.00

Billardi alba. Billard Spirea. White.

18 to 24 in.	1.50	12.00
2 to 3 ft.	2.00	15.00

Bumalda. Bumalda Spirea.

18 to 24 in.	2.50	20.00
2 to 3 ft.	3.50	30.00

Callosa alba (japonica). White Japanese Spirea.

12 to 15 in.	1.50	12.00
15 to 18 in.	1.80	15.00
18 to 24 in.	2.00	

Froebeli. Froebel Spirea.

12 to 18 in.	1.50	12.00
18 to 24 in.	2.00	16.00
2 to 2½ ft.	2.50	20.00
2½ to 3 ft.	3.00	25.00
3 to 4 ft.	4.00	

Opulifolia. Ninebark.

3 to 4 ft.	2.50	20.00
4 to 5 ft.	3.50	30.00
5 to 6 ft.	4.50	40.00
6 to 8 ft.	5.50	50.00

Opulifolia aurea. Gold-leaf Ninebark.

2 to 3 ft.	2.00	15.00
3 to 4 ft.	2.50	20.00
4 to 5 ft.	3.50	30.00

SPIRAEA (Continued)

Prunifolia fl. pl. Bridal Wreath.

	10	100
2 to 3 ft.	$2.50	$20.00
3 to 4 ft.	3.50	30.00

Reevesiana fl. pl. Reeves Spirea.

12 to 18 in.	1.50	12.00
18 to 24 in.	2.00	15.00

Thunbergii. Thunberg Spirea.

15 to 18 in.	1.50	12.00
18 to 24 in.	2.00	15.00

Van Houttei. Van Houtte Spirea. This stock is exceedingly fine.

18 to 24 in.	1.00	8.00
2 to 3 ft.	1.75	15.00
3 to 4 ft.	2.50	20.00
4 to 5 ft.	3.50	30.00

STEPHANANDRA flexuosa. Cut-leaf Stephanandra.

18 to 24 in.	2.50	
2 to 3 ft.	3.00	
3 to 4 ft.	4.00	

SYMPHORICARPOS racemosus. Snowberry.

18 to 24 in.	1.50	12.00
2 to 3 ft.	2.00	16.00
3 to 4 ft.	3.00	25.00

Vulgaris. Coral Berry.

18 to 24 in.	1.50	10.00
2 to 3 ft.	2.00	15.00

SYRINGA vilosa. Late Lilac.

2 to 3 ft.	4.50	

Vulgaris. Purple Lilac.

18 to 24 in.	2.00	15.00
2 to 3 ft.	2.50	20.00
3 to 4 ft.	3.00	25.00

Vulgaris alba. White Lilac.

18 to 24 in.	3.50	
2 to 3 ft.	4.50	

TAMARIX africana. African Tamarix.

2 to 3 ft.	2.00	15.00
3 to 4 ft.	2.50	20.00
4 to 5 ft.	3.50	30.00
5 to 6 ft.	4.50	40.00

VIBURNUM dentatum. Arrow Wood.

2 to 3 ft.	2.50	22.00

Lentago. Nannyberry.

3 to 4 ft.	5.00	
4 to 5 ft.	6.00	
5 to 6 ft.	7.50	

Opulus. European Cranberry Bush.

18 to 24 in.	3.00	
2 to 3 ft.	4.00	
3 to 4 ft.	5.00	

Opulus sterile. Common Snowball.

12 to 18 in.	2.50	20.00
18 to 24 in.	3.50	30.00
2 to 3 ft.	4.00	

Plicatum. Japanese Snowball.

15 to 18 in.	3.00	
18 to 24 in.	4.00	
2 to 3 ft.	5.00	45.00
3 to 4 ft.	7.00	60.00

WISTERIA SINENSIS

Weigela

Shrubs that are still a bit uncommon, but growing in popularity. Fine for mass plantings and also cutting. A profitable line to push.

	10	100
Amabilis. Rose Weigela.		
18 to 24 in.	$2.00	$15.00
2 to 3 ft.	2.50	20.00
3 to 4 ft.	3.50	30.00
4 to 5 ft.	4.50	40.00
5 to 6 ft.	6.00	
Candida. White Weigela.		
18 to 24 in.	2.20	18.00
2 to 3 ft.	3.00	25.00
Desboisi. Deep Pink Weigela.		
2 to 3 ft.	3.00	25.00
3 to 4 ft.	3.50	30.00
Eva Rathke. Red-flowered Weigela.		
15 to 18 in.	2.00	18.00
18 to 24 in.	2.50	22.00
2 to 3 ft.	3.50	30.00
3 to 4 ft.	4.50	40.00
Gordonianus. Gordon's Weigela. Pink.		
3 to 4 ft.	3.50	30.00
4 to 5 ft.	4.50	40.00
5 to 6 ft.	6.00	
Hendersoni. Henderson Pink.		
2 to 3 ft.	2.50	20.00
3 to 4 ft.	3.50	30.00
4 to 5 ft.	4.50	40.00
5 to 6 ft.	6.00	
Nana variegata. Variegated. Weigela.		
18 to 24 in.	2.00	16.00
2 to 3 ft.	3.00	25.00
Rosea. Rose-Pink Weigela.		
2 to 3 ft.	2.00	15.00
3 to 4 ft.	2.50	20.00
4 to 5 ft.	3.50	30.00
5 to 6 ft.	4.50	40.00

	10	100
XANTHORHIZA apifolia. Yellow Root.		
12 to 18 in., stocky	$2.50	$20.00
YUCCA filamentosa. Spanish Bayonet.		
Strong plants	2.00	15.00

CLIMBING VINES

Bare walls, verandas and pergolas hold forth no beauty, and vines and creepers solve the problem so easily that their sale is assured. We have a fine supply, so you may place your order with confidence.

	10	100
AMPELOPSIS Engelmanni. Englemann Creeper.		
3 yrs.	$2.00	$18.00
Quinquefolia. Virginia Creeper.		
2 yrs.	1.50	12.00
3 yrs.	2.00	16.00
VEITCHII. Boston Ivy. We are headquarters for vines of this variety. Better Boston Ivy is not available anywhere, at any price. All are extra stocky, splendid vines.		
2 yrs., 12 to 18 in.	$2.00	$15.00
2 yrs., 18 to 24 in.	2.50	20.00
3 yrs., 2 to 3 ft.	3.00	25.00
Special quotations on 1000 lots.		
BIGNONIA radicans. Trumpet Creeper.		
2 yrs.	2.00	15.00
CELASTRUS scandens. American Bittersweet.		
2 yrs.	2.00	15.00
CLEMATIS Henryi (white), **Jackmani** (purple), **Mme. Baron Veillard** (lilac), **Mme. Edouard Andre** (rosy-carmine). Any of these large-flowered Clematis in heavy, 2-yr.-old, field-grown plants	5.00	45.00
PANICULATA. Sweet Autumn Clematis.		
2 yrs., medium	1.50	10.00
2 yrs., strong	2.00	15.00
3 yrs., extra heavy	2.50	20.00
HEDERA helix. English Ivy. From 3½ in. pots (extra fine)	3.00	25.00
JASMINUM nudiflorum. Winter Jasmine.		
18 to 24 in.	2.50	

	10	100	1000
LONICERA Halleana. Japanese Evergreen Honeysuckle.			
2 yrs., selected	$2.00	$15.00	$135.00

	10	100
LYCIUM barbarum. Matrimony Vine.		
18 to 24 in.	1.25	
2 to 3 ft.	1.50	
PUERARIA Thunbergiana. Kudzu Vine.		
2 yrs., selected	2.00	15.00
VINCA Minor. Periwinkle (Evergreen). From 3½ in. pots (splendid stock)	1.50	12.00
WISTARIA sinensis. Chinese Purple Wistaria.		
2 yrs., selected	3.00	25.00

EVERGREEN TREES

The standby of all Landscape Architects and Nurserymen where a fine appearance is desired about a home. The demand for good evergreens is enormous and we are fully prepared with a fine selection of the best varieties.

At the prices quoted, all Evergreen trees will be dug with balls of earth encased in burlap.

Prices refer to well-grown, frequently transplanted stock.

	10	100
BIOTA aurea nana.		
6 to 9 in.	$ 8.00	$ 75.00
9 to 12 in.	11.00	100.00
12 to 15 in.	14.50	135.00
Orientalis. An especially valuable evergreen to feature as a specimen or in a group.		
18 to 24 in.	8.00	75.00
2 to 2½ ft.	11.00	100.00
2½ to 3 ft.	15.00	140.00
3 to 4 ft.	27.50	250.00
4 to 5 ft.	37.50	350.00
Rosedale.		
9 to 12 in.	8.00	75.00
12 to 15 in.	10.00	90.00
15 to 18 in.	15.00	
JUNIPERUS Chinensis Pfitzeriana.		
9 to 12 in. spread	11.00	100.00
12 to 18 in. spread	13.50	125.00
18 to 24 in. spread	22.50	200.00
2 to 2½ ft.	30.00	275.00
2½ to 3 ft.	35.00	
3 to 3½ ft.	50.00	
Communis aurea.		
12 to 18 in. spread	13.50	125.00
18 to 24 in. spread	17.50	160.00
2 to 2½ ft. spread	25.00	
Communis Hibernica.		
12 to 18 in.	8.00	75.00
18 to 24 in.	11.00	100.00
2 to 2½ ft.	15.00	140.00
2½ to 3 ft.	20.00	190.00
Excelsa stricta.		
6 to 9 in.	7.50	70.00
9 to 12 in.	10.00	90.00
12 to 15 in.	13.00	120.00
15 to 18 in.	16.50	
18 to 24 in.	25.00	
2 to 2½ ft.	30.00	
Hudsoniana.		
12 to 18 in. spread	13.50	125.00
18 to 24 in. spread	20.00	175.00
2 to 3 ft. spread	30.00	275.00
3 to 4 ft. spread	37.50	
Prostrata (horizontalis).		
12 to 18 in. spread	12.50	110.00
18 to 24 in. spread	15.00	135.00
2 to 2½ ft. spread	22.50	
2½ to 3 ft. spread	27.50	
Squamata Meyeri.		
6 to 9 in.	15.00	
9 to 12 in.	20.00	
Virginiana. Red Cedar.		
18 to 24 in.	17.50	150.00
2 to 2½ ft.	25.00	200.00
2½ to 3 ft.	30.00	250.00
Virginiana glauca.		
18 to 24 in.	25.00	
2 to 2½ ft.	30.00	
2½ to 3 ft.	35.00	
3 to 4 ft.	45.00	

	10	100
JUNIPERUS Virginiana Keteleri.		
2 to 2½ ft.	$25.00	
2½ to 3 ft.	30.00	
PICEA EXCELSA. An excellent variety that is very popular and a big seller.		
9 to 12 in.	5.00	$40.00
12 to 18 in.	7.50	60.00
18 to 24 in.	9.00	75.00
Orientalis. Oriental Spruce.		
18 to 24 in.	20.00	
2 to 3 ft.	27.50	
Pungens.		
12 to 18 in.	12.50	
18 to 24 in.	17.50	
2 to 2½ ft.	27.50	
KOSTERI. We have a splendid supply of large specimen trees of this most beautiful and popular Blue Spruce. 8 to 18 ft. high. Write for special prices on carload lots.		
PINUS Austriaca.		
12 to 18 in.	$12.50	
18 to 24 in.	15.00	
2 to 2½ ft.	20.00	
2½ to 3 ft.	30.00	
3 to 4 ft.	40.00	
Resinosa.		
18 to 24 in.	15.00	$160.00
2 to 2½ ft.	20.00	175.00
2½ to 3 ft.	30.00	275.00
3 to 4 ft.	40.00	
Sylvestris.		
12 to 18 in.	9.00	75.00
18 to 24 in.	11.00	100.00
2 to 3 ft.	15.00	
RETINOSPORA filifera.		
15 to 18 in.	15.00	125.00
18 to 24 in.	20.00	175.00
2 to 2½ ft.	27.50	250.00
2½ to 3 ft.	35.00	325.00
3 to 4 ft.	42.50	400.00
4 to 5 ft.	50.00	
Filifera aurea.		
9 to 12 in. spread	14.00	130.00
12 to 15 in. spread	17.50	165.00
15 to 18 in. spread	22.50	
18 to 24 in. spread	30.00	
2 to 2½ ft. spread	40.00	
Obtusa crippsi.		
12 to 18 in.	20.00	
18 to 24 in.	25.00	
Obtusa gracilis.		
18 to 24 in.	22.50	200.00
2 to 2½ ft.	27.50	250.00
2½ to 3 ft.	37.50	350.00
Obtusa magnifica.		
2 to 2½ ft.	30.00	
2½ to 3 ft.	35.00	
3 to 4 ft.	45.00	
4 to 5 ft.	60.00	

Evergreen Trees (Continued)

RETINOSPORA (Continued)

	10	100
Obtusa nana.		
12 to 15 in.	$40.00	
15 to 18 in.	50.00	
18 to 24 in.	60.00	
Picifera.		
12 to 18 in.	12.50	$115.00
18 to 24 in.	15.00	135.00
2 to 2½ ft.	20.00	190.00
2½ to 3 ft.	27.50	250.00
3 to 3½ ft.	37.50	
3½ to 4 ft.	45.00	
Picifera aurea.		
12 to 18 in.	13.50	
18 to 24 in.	16.50	
2 to 2½ ft.	22.50	
2½ to 3 ft.	30.00	
3 to 3½ ft.	40.00	
Plumosa.		
12 to 18 in.	11.00	100.00
18 to 24 in.	14.00	130.00
2 to 2½ ft.	20.00	190.00
2½ to 3 ft.	27.50	
Plumosa aurea.		
12 to 18 in.	12.50	115.00
18 to 24 in.	17.50	165.00
PLUMOSA, Gold Dust.		
6 to 9 in.	10.00	90.00
9 to 12 in.	12.50	115.00
12 to 18 in.	15.00	140.00
18 to 24 in.	20.00	175.00
Plumosa lutescens.		
6 to 9 in.	8.00	75.00
9 to 12 in.	10.00	
12 to 15 in.	12.50	
Squarrosa Veitchii.		
9 to 12 in.	10.00	90.00
12 to 18 in.	12.50	110.00
18 to 24 in.	17.50	160.00
2 to 2½ ft.	25.00	
TAXUS cuspidata. Spreading Japanese Yew.		
12 to 15 in. spread	12.50	100.00
15 to 18 in. spread	17.50	165.00
18 to 24 in. spread	30.00	275.00
2 to 2½ ft. spread	40.00	375.00
Cuspidata brevifolia.		
9 to 12 in.	12.50	110.00
12 to 18 in.	20.00	185.00
18 to 24 in.	35.00	
THUYA occidentalis. Probably the most popular of its class. Don't fail to have a large supply ready for your customers.		
12 to 18 in.	7.00	60.00
18 to 24 in.	9.00	75.00
2 to 3 ft.	16.50	150.00
Occidentalis compacta.		
9 to 12 in.	7.00	60.00
12 to 15 in.	9.00	75.00
15 to 18 in.	12.50	110.00
18 to 24 in.	14.00	130.00
2 to 2½ ft.	20.00	175.00
Occidentalis Douglasi aurea.		
12 to 18 in.	15.00	
18 to 24 in.	17.50	
2 to 2½ ft.	22.50	

THUYA (Continued)

	10	100
Occidentalis elegantissima.		
12 to 18 in.	$12.50	
18 to 24 in.	15.00	
2 to 2½ ft.	20.00	
Occidentalis Ellwangeriana. geriana.		
12 to 15 in.	7.50	
15 to 18 in.	9.00	
18 to 24 in.	12.50	
Occidentalis globosa.		
9 to 12 in.	9.00	$80.00
12 to 15 in.	11.00	100.00
15 to 18 in.	13.50	
Occidentalis Hoveyi.		
12 to 15 in.	8.50	75.00
15 to 18 in.	12.50	110.00
18 to 24 in.	16.50	150.00
Occidentalis lutea. George Peabody Arbor Vitae.		
15 to 18 in.	12.50	115.00
18 to 24 in.	15.00	
Occidentalis pyramidalis.		
15 to 18 in.	10.00	90.00
18 to 24 in.	13.50	125.00
2 to 2½ ft.	16.00	150.00
2½ to 3 ft.	21.50	200.00
3 to 3½ ft.	27.50	
3½ to 4 ft.	37.50	
4 to 4½ ft.	45.00	
4½ to 5 ft.	60.00	
5 to 5½ ft.	75.00	
Occidentalis Reedi.		
12 to 15 in.	10.00	90.00
15 to 18 in.	12.50	110.00
18 to 24 in.	17.50	160.00
Occidentalis Rosenthali.		
15 to 18 in.	15.00	140.00
18 to 24 in.	20.00	190.00
2 to 2½ ft.	25.00	235.00
2½ to 3 ft.	32.50	
Occidentalis Spiralis.		
2 to 2½ ft.	22.50	
2½ to 3 ft.	25.00	
3 to 3½ ft.	30.00	
Occidentalis Vervaeneana.		
12 to 18 in.	12.50	110.00
18 to 24 in.	15.00	135.00
2 to 2½ ft.	20.00	
2½ to 3 ft.	25.00	
Occidentalis Warreana.		
12 to 15 in.	9.00	80.00
15 to 18 in.	12.50	110.00
18 to 24 in.	14.00	130.00
2 to 2½ ft.	20.00	180.00
2½ to 3 ft.	25.00	235.00
THUYOPSIS (Thuya) Standishi.		
2 to 2½ ft.	25.00	
2½ to 3 ft.	35.00	
3 to 4 ft.	45.00	
4 to 5 ft.	55.00	
TSUGA canadensis.		
15 to 18 in.	16.00	140.00
18 to 24 in.	20.00	175.00
2 to 2½ ft.	25.00	235.00
2½ to 3 ft.	35.00	
3 to 3½ ft.	40.00	
3½ to 4 ft.	45.00	
4 to 5 ft.	65.00	

HARDY PERENNIAL PLANTS

"Old-Fashioned" flowers are ever increasing in popularity, and properly handled are a large portion of the progressive Nurseryman's business.

The stock must be of high quality and the varieties extensive and you may be sure of both of these important factors when dealing with us.

Being specialists, we know just how to handle and develop perennials and you profit by our wide experience. Avoid disappointment by placing your order with us. Strong, field-grown plants unless otherwise noted.

	10	100
ACHILLEA Ptarmica, Boule de Neige	$1.00	$ 8.00
2½ in. pots	.75	6.00
ACONITUM Autumnale	2.00	15.00
Fischeri	2.00	15.00
AEGOPODIUM podogaria variegata	1.00	8.00
AJUGA reptans.		
3 in. pots	1.20	10.00
ALYSSUM saxatile compactum	1.00	8.00
ANCHUSA Italica, Dropmore	1.20	10.00
2½ in pots	1.00	8.00
Opal	1.20	10.00
2½ in pots	1.00	8.00
ANEMONE japonica alba. Queen Charlotte, Rosea Superba, Rubra Superba, Whirlwind		
Strong, field-grown plants	1.20	10.00
Strong plants from 2½ in. pots	1.00	8.00
ANTHEMIS tinctoria	1.00	8.00
AQUILEGIA canadensis	1.00	8.00
Caerulea	1.20	10.00
2½ in. pots	1.00	8.00
Chrysantha	1.00	8.00
Glandulosa	1.20	10.00
LONG-SPURRED HYBRIDS	1.00	8.00
2½ in. pots	.75	6.00
Mrs. Scott Elliott's Choice Hybrids	1.20	10.00
ARABIS albida.		
2½ in pots	1.00	8.00
ARTEMISIA stelleriana	1.00	8.00
Lactiflora	1.20	10.00
ASCLEPIAS tuberosa	1.20	10.00
ASTER alpinus superbus, Goliath		
2½ in. pots	1.00	8.00
Blue Gem	1.20	10.00
2½ in. pots	1.00	8.00
Novae-anglae	1.00	8.00
Novae-anglae Lil Fardel	1.50	12.00
2½ in. pots	1.20	10.00
Novae-anglae rosea	1.20	10.00
Novi-belgi, Climax	1.20	10.00
2½ in. pots	1.00	8.00
Novi-belgi, Feltham Blue	1.20	10.00
2½ in. pots	1.00	8.00
Novi-belgi, Robert Parker	1.20	10.00
2½ in. pots	1.00	8.00
Novi-belgi, St. Egwin	1.20	10.00
2½ in. pots	1.00	8.00
Tataricus	1.00	8.00
ASTER, the Queen	1.20	10.00
2½ in. pots	1.00	8.00
ASTILBE Gladstone	2.50	20.00
Moerheimi	2.50	20.00
Peach Blossom	2.50	20.00
Queen Alexandra	2.50	20.00
Salmon Queen	2.50	20.00

	10	100
BAPTISIA australis	$1.20	$10.00
BOCCONIA cordata	1.00	8.00
BOLTONIA asteroides	1.00	8.00
Latisquama	1.00	8.00
Latisquama nana	1.20	10.00
CAMPANULA carpatica	1.20	10.00
Carpatica alba	1.50	12.00
Media. Canterbury Bells. Pink, White, Blue and Mixed.		
2½ in. pots	1.00	8.00
Persicifolia	1.20	10.00
CENTAUREA macrocephala	1.20	10.00
Montana	1.20	10.00
Montana alba	1.20	10.00
CENTRANTHUS ruber	1.20	10.00

CHRYSANTHEMUMS

All the following varieties, from 2½ in. pots, 90c per 10; $7.00 per 100.

Angelo. Large-flowered. A beautiful light pink.

Belle Mauve. Large flower. Mauve color; first-class variety, blooms early, free blooming.

Bronze Beauty. Large or Aster-flowered. Latest bronze. One of the very best.

Delmar. Pompon. Rose-pink. Early; dwarf growing. A beautiful sort.

Excelsior. Large-flowering. Bright yellow, hardy; one of the best varieties ever introduced.

Golden Climax. Pompon. Orange-yellow; one of the finest of the many yellows, possessing every necessary qualification.

Juliana. Pompon. Mid-season; large, yellow, button-like flowers.

Marie Dupont. Large-flowering. One of the very best varieties producing white flowers.

Mrs. Nellie Kleris. Large-flowering. A fine, incurved, clear pink. An exceedingly fine sort.

Model of Perfection. Pompon. Vigorous, free blooming, white.

Mrs. W. H. Harrison. Pompon. Early; wonderfully refined, loosely arranged pale-pink button.

Oconto. Large-flowering. A Japanese variety with white flowers, on a strong, stiff stem. Early.

Provence. Aster-flowered. Creamy-pink, with lemon center. Early.

Tints of Gold. Large-flowered. The earliest bronze to bloom. An exceedingly fine sort.

White Doty. Large-flowering. A pure milk-white. Mid-season.

White Midget. Pompon. Late, pure white button.

	10	100
CLEMATIS Davidiana	$2.00	$18.00
CONVALLARIA. Lily-of-the-Valley.		
Extra selected clumps	1.80	16.00
Strong pips	.75	6.00
COREOPSIS lanceolata	1.00	8.00

Hardy Perennial Plants (Continued)

	10	100
DAISY. Alaska, California, King Edward VII, Market Favorite, Shasta	$1.00	$ 8.00
DELPHINIUM belladonna. Light blue	1.00	8.00
Bellamosa. Dark blue	1.00	8.00
Hybridum. Shades of blue	1.20	10.00
Sinensis. Dwarf. Dark blue	1.20	10.00
Sinensis alba. Dwarf. White	1.20	10.00
Vanderbilt Hybrids. Exceedingly fine	4.50	40.00
DICENTRA spectabilis	3.50	30.00
DICTAMNUS fraxinella	3.00	20.00
Fraxinella alba	3.00	20.00
DIGITALIS gloxiniaeflora. Pink, Purple, White and Mixed	1.00	8.00
Any of these from 2½ in. pots	.80	6.00
ECHINOPS Ritro	1.00	8.00
ERYNGIUM amethystinum	1.50	12.00
EUPATORIUM ageratoides	1.20	10.00
Coelestinum	1.00	8.00
2½ in pots	.90	7.00
Fraseri	1.20	10.00
FUNKIA caerulea	1.20	10.00
Lancifolia undulata variegata	1.20	10.00
Sieboldiana	1.20	10.00
GAILLARDIA grandiflora	1.00	8.00
2½ in. pots	.80	6.00
GALIUM boreale	1.20	10.00
GYPSOPHILA paniculata	1.00	8.00
Paniculata fl. pl. Grafted	4.00	
GRASSES, Eulalia gracillima	1.50	12.00
Eulalia, japonica	1.50	12.00
Eulalia japonica variegata	1.50	12.00
Eulalia japonica zebrina	1.50	12.00
Pennisetum japonicum	1.20	10.00
Phalaris arundinacea picta	1.20	10.00
HELENIUM autumnale superbum	1.50	12.00
Riverton Beauty	1.50	12.00
HELIANTHEMUM croceum	1.20	10.00
2½ in. pots	1.00	8.00
HELIANTHUS maximilliana	1.00	8.00
Miss Mellish	1.00	8.00
Mollis	1.00	8.00
Multiflorus grandiplenus. 2½ in. pots	1.00	8.00
HELIOPSIS pitcheriana	1.00	8.00
Scabra, Excelsa	1.50	12.00
HEMEROCALLIS dumortieri	1.20	10.00
Flava	1.20	10.00
Florham	1.20	10.00
Gold Dust	1.20	10.00
Kwanso	1.20	10.00
Orangeman	1.20	10.00
Thunbergii	1.20	10.00
HESPERIS matronalis	1.20	10.00
HEUCHERA sanguinea	2.00	15.00
2½ in. pots	1.50	12.00
HIBISCUS. Meehan's Mallow Marvels, selected Blood-red, also Large Pink	1.75	15.00
Militaris	1.00	8.00
Moscheutos albus	1.20	10.00
Moscheutos, Crimson Eye	1.20	10.00
Moscheutos rosea	1.20	10.00
Moscheutos, Mixed Colors	1.00	8.00

	10	100
HOLLYHOCKS. Double, Maroon, Pink, Red, Salmon, White, Yellow, separate colors	$1.20	$10.00
Double, Mixed	1.00	8.00
Single, Mixed	1.00	8.00
IBERIS, Snowflake	1.20	10.00
Gibraltarica	1.20	10.00
Sempervirens	1.20	10.00

IRIS GERMANICA (Liberty Iris)

A plentiful supply of extra large roots.

Abd-el-kadir	Herant
Brooklyn	La Tendre
Celeste	Mrs. Chas. Wheeler
Charles Dickens	Pauline
Charlotte Patti	President Thiers
Darius	Queen of May
Delicata	Rebecca
Donna Maria	Sappho
Dr. Parnet	Sir Robert Peel
H. Cramer	

80c per 10; $6.00 per 100

	10	100
IRIS KAEMPFERI. Japanese Iris. Double White (Gold Bound)	$2.00	
Peacock. Double; purple	1.75	$15.00
Pyramid. Double; indigo-blue	1.75	15.00
Stella. Single; violet, veined white	1.75	15.00
Mixed. This is a splendid mixture	1.00	8.00
IRIS PSEUDACORUS. Water Flag. Yellow	1.20	10.00
IRIS SIBERICA. Blue King	1.00	8.00
Orientalis	1.00	8.00
Snow Queen	1.25	10.00
IRIS PUMILA HYBRIDS. Blue Jay. Bright blue	1.25	10.00
Canary Bird. Bright yellow	1.25	10.00
Sea Gull. Gray	1.25	10.00
Gold Finch. Yellow	1.25	10.00
Mixed Varieties	1.00	8.00
LATHYRUS latifolius	1.00	8.00
Mary Lovett	1.25	10.00
White Pearl	1.25	10.00
LIATRIS pycnostachya	1.25	10.00
LILIUM auratum	2.00	15.00
Henryi	3.50	30.00
Speciosum album	2.50	
Speciosum magnificum	2.00	15.00
Speciosum melpomene	2.00	15.00
Speciosum rubrum	2.00	15.00
All our Lily bulbs are large and selected.		
LOBELIA cardinalis. 3 in. pots	1.20	10.00
LUPINUS polyphyllus	1.50	12.00
Polyphyllus albus	1.50	
LYCHNIS chalcedonica	1.20	10.00
2½ in. pots	1.00	8.00
Floscuculi	1.20	10.00
Viscaria splendens fl. pl.	1.20	10.00
LYSIMACHIA clethroides	1.00	8.00
LYTHRUM roseum superbum	1.20	10.00
2½ in. pots	1.00	8.00
MONARDA didyma splendens	1.20	10.00
2½ in. pots	1.00	8.00

Hardy Perennial Plants (Continued)

	10	100
MYOSOTIS palustris semperflorens		
2½ in. pots	$1.00	$ 8.00
PACHYSANDRA terminalis	1.20	10.00
Write for prices on larges quanties.		
PAPAVER nudicaule	1.20	10.00
2½ in. pots	1.00	8.00
Orientale	1.20	10.00
2½ in. pots	1.00	8.00
PARDANTHUS sinensis (Belamcanda chinensis)	1.20	10.00
PENTSTEMON barbatus torreyi	1.20	10.00
Digitalis	1.00	8.00

PEONIES

Selected 3- to 5-eye Roots.

All Peonies, except those marked (*)

	10	100
Heavy Roots	$3.50	$30.00
Those marked (*)	5.00	45.00

Achille. Light shell-pink. Mid-season.
Agida. Bright red, semi-double blooms. Mid-season.
***Albert Crousse.** Rose-white, flecked with crimson.
August d'Hour. Brilliant rose-red. Extra early.
Couronne d'Or. Snow-white, golden stamens.
Duchess Nemours. Pure white. Early.
Edulis Superba. Bright rose-pink.
***Felix Crousse.** Dazzling crimson.
Festiva Maxima. Pure white with dashes of blood-red at center. Early.
***Floral Treasure.** Pale lilac-rose.
Grandiflora Nivea Plena. Creamy-white with delicate salmon shading. Very early.
***Golden Harvest.** Pale lilac-rose with pink center. Mid-season.
***Karl Rosefield.** Dark crimson. Mid-season.
Mme. Ducel. Light mauve-rose.
L'Eclatante. Brilliant red.
Mme. Lemoine. Light violet-rose shaded white. Mid-season.
Mme. Moutot. Tyrian-rose tipped silver.
Mme. de Verneville. Pure white, carmine flecks in center.
Modeste Geurin. Light solferino-red. Mid-season.
***Rachel.** Red.

PHLOX

Strong, field-grown plants.

Athis	Fred Cortez
B. Compte	F. G. Van Lassburg
Bridesmaid	Iris
Caren d'Ache	Mad. Paul Dutrie
Lothair	Mrs. Charles Dorr
Independence	Mrs. Jenkins
Peachblow	Miss Lingard
Widar	Queen
H. O. Wijers	Rhinelander
Champs Elysee	Rynstrom
Eclaireur	Thor
Europa	

$1.00 per 10; $9.00 per 100.

	10	100
Elizabeth Campbell. Large; clear pink	$3.00	$25.00
Mrs. M. Von Hoboken. Large; soft pink	3.00	25.00
PHLOX SUBULATA. Moss Pinks. Alba (white), lilacina (lavender), and rosea (pink)	1.00	8.00

	10	100
PHYSALIS francheti	$1.00	$8.00
2½ in. pots	.75	6.00
PHYSOSTEGIA virginiana	1.00	8.00
Virginiana alba	1.00	8.00

HARDY PINKS

Abbotsford	Grenadin White
Arthur	Her Majesty
Essex Witch	Plumarius nanus fl. pl.
Grenadin Pink	Semperflorens
Grenadin Red	White Reserve

	10	100
Any of above	$1.20	$10.00
2½ in. pots	.75	6.00
PLATYCODON grandiflorum Mariesi	1.20	10.00
Grandiflorum Mariesi alba	1.20	10.00
PLUMBAGO Larpentae 2½ in. pots	1.20	10.00
POLYGONUM amplexicaule oxyphyllum	1.00	8.00
Compactum	1.00	8.00
Cuspidatum	1.00	8.00
PRIMULA veris 3 in. pots	2.00	15.00
PYRETHRUM roseum hybridum	1.20	10.00
2½ in. pots	1.00	8.00
Uliginosum	1.20	10.00
RANUNCULUS acris fl. pl.	1.20	10.00
RUDBECKIA laciniata fl. pl.	1.00	8.00
Nitida hirsuta	1.00	8.00
Purpurea (Echinacea purpurea)	1.00	8.00
Subtomentosa	1.20	10.00
SALVIA azurea grandiflora	1.00	8.00
SANTOLINA incana	1.20	10.00
2½ in. pots	1.00	8.00
SEDUM acre. 2½ in. pots	1.00	8.00
Album. 2½ in. pots	1.00	8.00
Sarmentosum. 2½ in. pots	1.00	8.00
Spectabile	1.20	10.00
Spectabile, Brilliant	1.50	12.00
STACHYS lanata	1.20	10.00
2½ in. pots	1.00	8.00
STATICE latifolia	1.20	10.00
2½ in. pots	1.00	8.00
STOKESIA laevis (cyanea)	1.20	10.00
2½ in. pots	1.00	8.00
Laevis alba	1.20	10.00
2½ in. pots	1.00	8.00
SWEET WILLIAM. Pink, Red, White and Mixed Colors	1.00	8.00
THALICTRUM adiantifolium	1.00	8.00
TRITOMA hybrida. New	1.50	12.00
Pfitzeri	1.50	12.00
VALERIANA officinalis	1.50	12.00
3 in. pots	1.20	10.00
VERONICA amethystina	1.20	10.00
Longifolia subsessilis	2.00	15.00
Spicata	1.20	10.00
VIOLA, Gov. Herrick	1.20	10.00
2½ in. pots	1.00	8.00
JERSEY GEM. 2½ in. pots	1.50	12.00

A new introduction which is by far the finest Viola for all around purposes. Don't fail to have a large supply of this exquisite perennial.

DECIDUOUS TREES

We have a fine supply of Standard Shade and Ornamental Trees, that every progressive Nurseryman stocks. We are not accepting orders requiring packing for shipment, but sell for truck hauling only.

	Each	10
ACER dasycarpum. Silver Maple.		
6 to 8 ft.	$0.60	$ 5.00
8 to 10 ft.	1.00	9.00
15 to 20 ft., 3 to 4 in. cal.	5.00	
15 to 20 ft., 4 to 6 in. cal.	9.00	
Platanoides. Norway Maple.		
6 to 8 ft.	1.50	12.50
8 to 10 ft.	2.50	22.50
3 to 4 in. cal.	9.00	80.00
4 to 5 in. cal.	15.00	140.00
Platanoides globosum. Globe-headed Norway Maple.		
8 yr. heads, 6 to 7 ft. stems	9.00	80.00
Platanoides Schwedleri. Purple-leaved Norway Maple.		
12 to 15 ft., 1½ to 2 in. cal.	4.50	
12 to 15 ft., 2 to 2½ in. cal.	6.00	
Saccharum. Sugar Maple.		
8 to 10 ft.	2.00	17.50
CATALPA Bungei. Umbrella Tree.		
Splendid 1-yr. heads	1.25	10.00
2-yr. heads, extra fine	1.75	15.00
CORNUS florida. White-flowering Dogwood.		
4 to 5 ft.	1.25	11.00
5 to 6 ft.	1.75	15.00

TEA'S WEEPING MULBERRY

CORNUS (Continued)

	Each	10
Florida rubra. Pink-flowering Dogwood.		
2 to 3 ft.	$3.00	
3 to 4 ft.	4.50	
4 to 5 ft.	5.50	
FAGUS sylvatica purpurea Riversi. River's Purple Beech.		
10 to 12 ft.	10.00	
12 to 15 ft.	15.00	
FRAXINUS Americana.		
6 to 8 ft.	.75	$ 6.00
8 to 10 ft.	1.00	8.00
MORUS alba tatarica pendula. Tea's Weeping Mulberry		
1-yr. heads	2.75	25.00
MALUS floribunda atropurpurea. Purple-leaf Flowering Crab. Very attractive.		
5 to 6 ft.	1.25	10.00
6 to 8 ft.	1.50	12.50
8 to 10 ft	2.00	17.50
PLATANUS orientalis. Oriental Plane.		
6 to 8 ft.	1.25	11.50
8 to 10 ft.	1.75	15.00
10 to 12 ft., 1½ to 2 in. cal.	2.75	
2 to 2½ in. cal	3.75	
2½ to 3 in. cal.	5.00	
3 to 4 in. cal.	7.50	
4 to 5 in. cal.	10.00	
POPULUS nigra italica. Lombardy Poplar.		
6 to 8 ft.	.50	4.00
8 to 10 ft.	.75	6.50
SALISBURIA adiantifolia. Maidenhair Tree.		
8 to 10 ft.	2.50	20.00
10 to 12 ft., 1½ to 2 in. cal.	3.50	30.00
TILIA americana. American Linden.		
12 to 15 ft., 2 to 2½ in. cal.	3.50	
12 to 15 ft., 2½ to 3 in. cal.	4.00	
15 to 20 ft., 3 to 3½ in. cal.	5.50	
Tomentosa (argentea). Silver Linden.		
10 to 12 ft., 1½ to 2 in. cal.	4.00	
12 to 15 ft., 2 to 2½ in. cal.	4.50	
12 to 15 ft., 2½ to 3 in. cal.	5.50	
12 to 15 ft., 3 to 4 in. cal.	8.00	
15 to 20 ft., 4 to 5 in. cal.	10.00	
Vulgaris. European Linden.		
10 to 12 ft., 1½ to 2 in. cal.	3.50	30.00
10 to 12 ft., 2 to 2½ in. cal.	4.50	40.00
10 to 12 ft., 2½ to 3 in. cal.	5.50	50.00
ULMUS americana. American Elm.		
10 to 12 ft., 1½ to 2 in. cal.	3.00	
12 to 15 ft., 2 to 2½ in. cal.	4.00	
12 to 15 ft., 2½ to 3 in. cal.	5.00	
12 to 15 ft., 3 to 4 in. cal.	6.50	

GARDEN ROOTS

These are necessary items, often demanded in quantity, for which reason we maintain an unusually large and vigorous supply.

ASPARAGUS. We invite special attention to our large and splendid supply of Asparagus roots. We have specialized in growing one variety—Washington—because of its decided points of superiority over the old varieties. A fine, heavy producer, does not rust, of highest quality and commands top prices.

	10	100	1000
Washington. 1-yr.		$ 1.00	$ 7.50
2-yr.		1.25	10.00
3-yr., extra-heavy		3.00	25.00
CHIVES. Medium size clumps	$1.25	10.00	
HOPS. Golden Cluster. 2½-in. pots	1.25	10.00	
HORSERADISH. Sets	.40	2.00	15.00
LAVENDER. Field-grown	1.75	15.00	
MINT, SPEAR- and Pepper-	1.25	10.00	
RHUBARB. Selected roots	1.00	8.00	60.00
SAGE, Holt's Mammoth. Clumps	1.25	10.00	75.00
2½-in. pots	1.00	8.00	
TARRAGON. Clumps	2.00	15.00	
2½-in. pots	1.25	10.00	
THYME. Clumps	1.50	12.00	
3-in. pots	1.25	10.00	

STRAWBERRIES

As specialists in the production of strawberries, we, of course, have not only a tremendous supply of plants, but their quality is unsurpassed.

Particularly, we offer our pot-grown plants for best results as their extra vigor and hardiness more than offsets the slight difference in cost.

The layer plants we offer are well rooted, well developed, and are tied in bunches of 25. They are recommended for large or commercial plantings.

	Pot-Grown		Layer	
	Doz.	100	100	1000
Barrymore	$0.60	$4.00		
Big Late	.75	5.00	$1.25	$10.00
Brandywine	.60	4.00	1.00	8.00
Bun Special	.60	4.00		
California	$0.60	$4.00		
Charles I	.60	4.00	$1.00	$ 8.00
Chesapeake	.65	4.50	1.25	10.00
Collins	.60	4.00		
Cooper	.75	5.00		
Delicious	.75	5.00		
Edmund Wilson	1.00	6.00	2.50	
Early Jersey Giant	.75	5.00	1.25	10.00
Eaton	.75	5.00		
Gandy	.60	4.00	1.00	8.00
Glen Mary	.60	4.00	1.00	8.00
Howard No. 17	.60	4.00	1.00	8.00
Hundred Dollar	.60	4.00	1.00	8.00
Joe	.60	4.00	1.00	8.00
John H. Cook	1.00	6.00		
Judith	.75	5.00		

(See next page for other varieties)

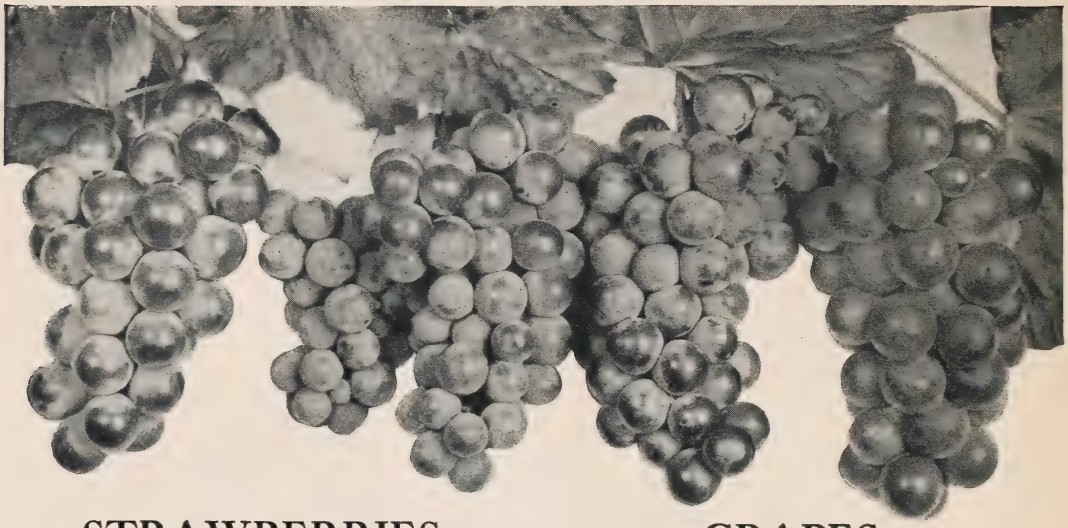

STRAWBERRIES
(Continued)

	Pot-Grown Doz.	Pot-Grown 100	Layer 100	Layer 1000
Jumbo	$0.75	$5.00		
Lupton	.60	4.00	$1.00	$ 8.00
Marshall	.60	4.00	1.00	8.00
McKinley	.60	4.00	1.00	8.00
Paul Jones	.75	5.00	1.25	10.00
Pearl	.75	5.00	1.25	10.00
Premier	.60	4.00	1.00	8.00
Royal Sovereign	1.25	8.00		
Senator Dunlap	.60	4.00	1.00	8.00
Sharpless	.60	4.00	1.00	8.00
Stevens' Late Champion	.60	4.00	1.00	8.00
Success	.60	4.00	1.00	8.00
William Belt	.60	4.00	1.00	8.00
EVERBEARING STRAWBERRIES				
Champion Everbear'g	$1.25	$7.50	$2.00	$15.00
Mastodon	2.00	12.00	3.00	25.00
Progressive	1.00	6.00	2.00	15.00

CURRANTS

	10	100
Cherry. Red. 1-yr.	$1.00	$8.00
2-yr.	1.25	10.00
Fay's Prolific. Red. 1-yr.	1.00	8.00
2-yr.	1.25	10.00
North Star. Red. 1-yr.	1.00	8.00
2-yr.	1.25	10.00
Perfection. Red. 1-yr.	1.50	
2-yr.	2.00	
Pres. Wilder. Red. 1-yr.	1.00	8.00
2-yr.	1.25	10.00
Red Cross. Red. 1-yr.	1.00	8.00
2-yr.	1.25	10.00
Victoria. Red. 1-yr.	1.00	8.00
2-yr.	1.25	10.00
White Grape. White. 1-yr.	1.25	10.00
2-yr.	1.50	12.00

GRAPES

Our grapes are exceptionally fine in both "root and top," and by dealing with us you are assured of high quality. Our years of grape growing experience and our large crops largely contribute to our leadership in grape vine production.

	10	100
Agawam. 1-yr.	$ 1.00	$ 8.00
2-yr.	1.50	12.00
Brighton. 1-yr.	1.50	12.00
2-yr.	2.00	18.00
Caco. The highest in quality of all Hardy Grapes. Strong, vigorous grower, healthy and prolific. A great yielder of delicious fruit, clusters of fair size, individual berries firm, full of delicious flesh and juice, of attractive red and amber color overlaid with a beautiful bloom.		
1-yr.	3.50	25.00
2-yr.	5.00	40.00
Fruiting age	12.50	100.00
Campbell's Early. 1-yr.	1.50	10.00
2-yr.	1.80	15.00
Catawba. 1-yr.	1.00	8.00
2-yr.	1.25	10.00
Champagne. 2-yr. selected	3.00	25.00
Fruiting age	6.00	50.00
Concord. 1-yr.	.50	4.00
2-yr.	.70	6.00
Delaware. 1-yr.	1.50	12.00
2-yr.	2.00	18.00
Diamond (Moore's). 1-yr.	1.00	9.00
2-yr.	1.50	12.50
Goethe. 1-yr.	1.50	12.00
2-yr.	2.00	18.00
Moore's Early. 2-yr. medium. $40.00 per 1000	.60	5.00
2-yr. selected $70.00 per 1000	1.00	8.00
Fruiting age	5.00	45.00
Niagara. 1-yr.	1.00	8.00
2-yr.	1.25	10.00
Worden. 1-yr.	1.00	8.00
2-yr.	1.50	12.00

BLACKBERRIES

All are splendid root-cutting plants, or transplanted plants as indicated.

R. C. means root-cutting plants; Tr. transplanted.

We do not grow nor offer sucker Blackberry plants. We would not plant them ourselves, so do not consider it proper to offer them.

	10	100	1000
Blowers. R. C.	$0.50	$3.00	$25.00
Tr.	.75	4.00	35.00
Early Harvest. R. C.	.50	3.00	25.00
Tr.	.75	4.00	35.00
Eldorado. R. C.	.50	3.00	25.00
Tr.	.75	4.00	35.00
Iceberg. Tr.	1.00	6.00	
Joy. R. C.	.75	4.00	35.00
Tr.	1.00	7.50	
Kenoyer. R. C.	.75	4.00	
Tr.	.80	5.00	$45.00
Macatawa. R. C.	.60	3.50	30.00
Tr.	.80	5.00	40.00
Mersereau. R. C.	.50	3.00	25.00
Tr.	.75	4.00	35.00
Mount Pocono. R. C.	2.00	12.50	
Star or Wonder. R. C. or Tips	.75	4.00	35.00
Tr.	.80	5.00	
Taylor. R. C.	.50	3.00	25.00
Tr.	.75	4.00	35.00
Texas Everbearing. R. C.	.60	3.50	30.00
Tr.	.80	5.00	40.00
Ward. R. C.	.50	3.00	25.00
Tr.	.75	4.00	35.00

GOOSEBERRIES

	10	100
Carrie. 1-yr.	$1.25	$10.00
2-yr.	1.50	12.50
Downing. 1-yr.	1.00	8.00
2-yr.	1.25	10.00
Oregon Champion. 1-yr.	1.50	12.50
2-yr.	1.75	15.00

RASPBERRIES

The easy growth and delicious fruit make these easy to sell, and with a little pushing will result in large volume and fine profits.

We offer Strong, Heavy, Transplanted Plants, marked Tr.; Strong Tip Plants, marked S. T., and Selected Suckers, marked S. S.

	10	100	1000
Columbian. S. T.	$0.60	$4.00	$35.00
Tr.	1.00	7.50	
Cuthbert. Tr.	1.00	7.50	
S. S.	.50	3.00	25.00

RASPBERRIES

(Continued)

	10	100	1000
Cumberland. S. T.	$0.50	$ 3.50	$30.00
Tr.	1.00	7.50	
Donboro. S. S.	1.00	6.00	50.00
Golden Queen. S. S.	1.00	8.00	
Tr.	1.50	10.00	
Herbert. S. S.	.60	4.00	30.00
Honey Sweet. S. T.	.60	4.00	
Kansas. S. T.	.50	3.50	30.00
King. S. S.	.50	3.00	
La France. S. S.	1.25	9.00	75.00
Tr.	2.00	15.00	
Latham. S. S.	.75	5.00	40.00
Tr.	1.00	7.50	60.00
Ohta. S. S.	.60	5.00	40.00
Tr.	1.00	7.50	
Plum Farmer. S. T.	.50	3.50	30.00
Tr.	1.00	7.50	
Scarff. S. T.	.60	4.00	
St. Regis. S. S.	.40	2.00	15.00
Tr.	.60	4.00	35.00
Fruiting	1.00	7.50	
Victory. S. S.	.60	5.00	40.00
Tr.	1.00	7.50	
White Queen (Everbearing). S. S.	5.00	40.00	

DEWBERRIES

These fine dwarf Blackberries are in excellent demand especially by the gardener with small area.

	100	1000
Austin's Improved	$2.50	$20.00
Lucretia	2.50	20.00

STRAWBERRY-RASPBERRY

A splendid large novelty berry, of true everbearing type. The fruit needs cooking to develop its flavor when it becomes delicious. Heavy plants, **$4.00 per 100; $30.00 per 1,000.**

LOGANBERRIES

Excellent cooking fruits which have enjoyed wide publicity and which sell well.

We offer an extra-fine lot of plants of this variety.

	100	1000
Selected tip plants	$10.00	$ 80.00
Extra-heavy transplanted plants	17.50	150.00

JAPANESE WINEBERRY

A novelty, with attractive fruits useful for dessert, canning, and wine-making. Sells easily and well. Heavy plants, **$1.50 per 10; $10.00 per 100.**

FRUIT TREES

APPLES

Standard, 2 and 3-year-old, strictly first-class, in the following varieties:

Baldwin	**McIntosh**
Banana	**Northwestern Greening**
Ben Davis	**Paragon**
Black Twig	**Red Astrachan**
Cortland	**R. I. Greening**
Delicious	**Rome Beauty**
Duchess	**Roxbury Russet**
English Codling	**Stayman's Winesap**
Gravenstein	**Sweet Bough**
Grime's Golden	**Twenty Ounce**
Jonathan	**Wealthy**
King	**William's Early Red**
Maiden's Blush	**Yellow Transparent**
Mammoth	**York Imperial**

	10	100
11-16 to 1 in.	$3.50	$30.00
9-16 to 11-16 in.	2.50	20.00
7-16 to 9-16 in.	2.00	15.00

LOVETT APPLE. The finest of all summer Apples. For description see Catalog No. 123. **$1.00 each; $9.00 per 10; $75.00 per 100.**

APPLES—Crab

Hyslop	**Transcendent**

	10	100
First-class trees	$3.50	$30.00

APPLES—Dwarf

Baldwin	**Rhode Island Greening**
Delicious	**Rome Beauty**
Duchess	**Stayman's Winesap**
Grime's Golden	**Wealthy**
McIntosh	**Yellow Transparent**
Red Astrachan	

	10	100
First-class trees	$5.50	$50.00

CHERRIES

Black Tartarian	**Napoleon**
Early Richmond	**Rockport**
Gov. Wood	**Schmidt's Bigarreau**
Lambert	**Windsor**
Montmorency	**Yellow Spanish**

	10	100
Extra selected trees	$5.50	$50.00

PEACHES

New varieties of merit. For descriptions see Catalog No. 123.

Cumberland	**Primrose**
Eclipse	**Radiance**

	10	100
Bright trees, 9-16 in. and up	$3.20	$28.00
Bright trees, 7-16 to 9-16 in.	2.50	22.00
Bright trees, 5-16 to 7-16 in.	2.00	18.00

PEACHES

Belle of Georgia	**J. H. Hale**
Carmen	**Hiley**
Crawford's Early	**Iron Mountain**
Elberta	**Rochester**

	10	100
Bright trees, 9-16 in. and up	$2.20	$18.00
Bright trees, 7-16 to 9-16 in.	1.50	12.00
Bright trees, 5-16 to 7-16 in.	1.00	8.00

PLUMS

Abundance	**Monarch**
Bradshaw	**Moore's Arctic**
Burbank	**Reine Claude**
Endicott	**Sapa**
Grand Duke	**Shropshire (Damson)**
Lombard	**Waneta**
Loring	**Yellow Egg**

	10	100
First-class trees	$3.50	$30.00

PEARS

Angouleme (Duchesse)	**Clapp's Favorite**
Anjou	**Kieffer**
Bartlett	**Seckel**

Standard, First-class Trees

	10	100
11-16 in. and up	$5.00	$45.00
9-16 to 11-16 in.	3.50	30.00
7-16 to 9-16 in.	2.50	20.00

PEARS—Dwarf

Angouleme	**Clapp's Favorite**
Anjou	**Seckel**
Bartlett	

	10	100
First-class trees	$5.50	$50.00

QUINCES

Champion	**Orange**

	10
First-class trees	$5.00

The Genesee Press of Rochester. N. Y.

JAPANESE BARBERRY HEDGE

WE ARE SPECIALISTS IN HEDGE PLANTS

and grow tremendous quantities of the highest quality Berberis Thunbergi and California Privet.

As originators of California Privet for Hedging as well as being the world's largest growers, we offer you the best grown in quantities and at prices that are "right."

ORDER IBOLIUM PRIVET where exceptional hardiness is desired. We can supply your needs.

CALIFORNIA PRIVET—Ligustrum Ovalifolium.

The tremendous increase in shrub planting offers splendid opportunities for well supplied Nurserymen

HYDRANGEA ARBORESCENS

WEIGELA ROSEA

FORSYTHIA FORTUNEI

SYRINGA, MOCK ORANGE

SPIRAEA ANTHONY WATERER

BUTTERFLY BUSH (Buddleia)

SEE OUR RETAIL LIST FOR OTHER VARIETIES NOT LISTED HEREIN

The Genesee Press of Rochester, N. Y.